

N^o 17

Neuvième

CONCERTO

Pour la Flûte

avec Accompagnement d'Orchestre.

Dédié

à son ami Bisetzki,

Chevalier de la Légion d'Honneur, Artiste de l'Opéra Comique.

PAR T. BERBIGUIER.

Quatre 54.

Prix 10.50.

Propriété des Editeurs.

A PARIS

Chez JANET et COTELLE, Éditeurs, M^{de} de Musique du Roi, au Mont d'Or, Rue S^t Honoré, N^o 123.
Et Rue de Richelieu, N^o 92, entre la Rue Feytaud et celle S^t Marc.

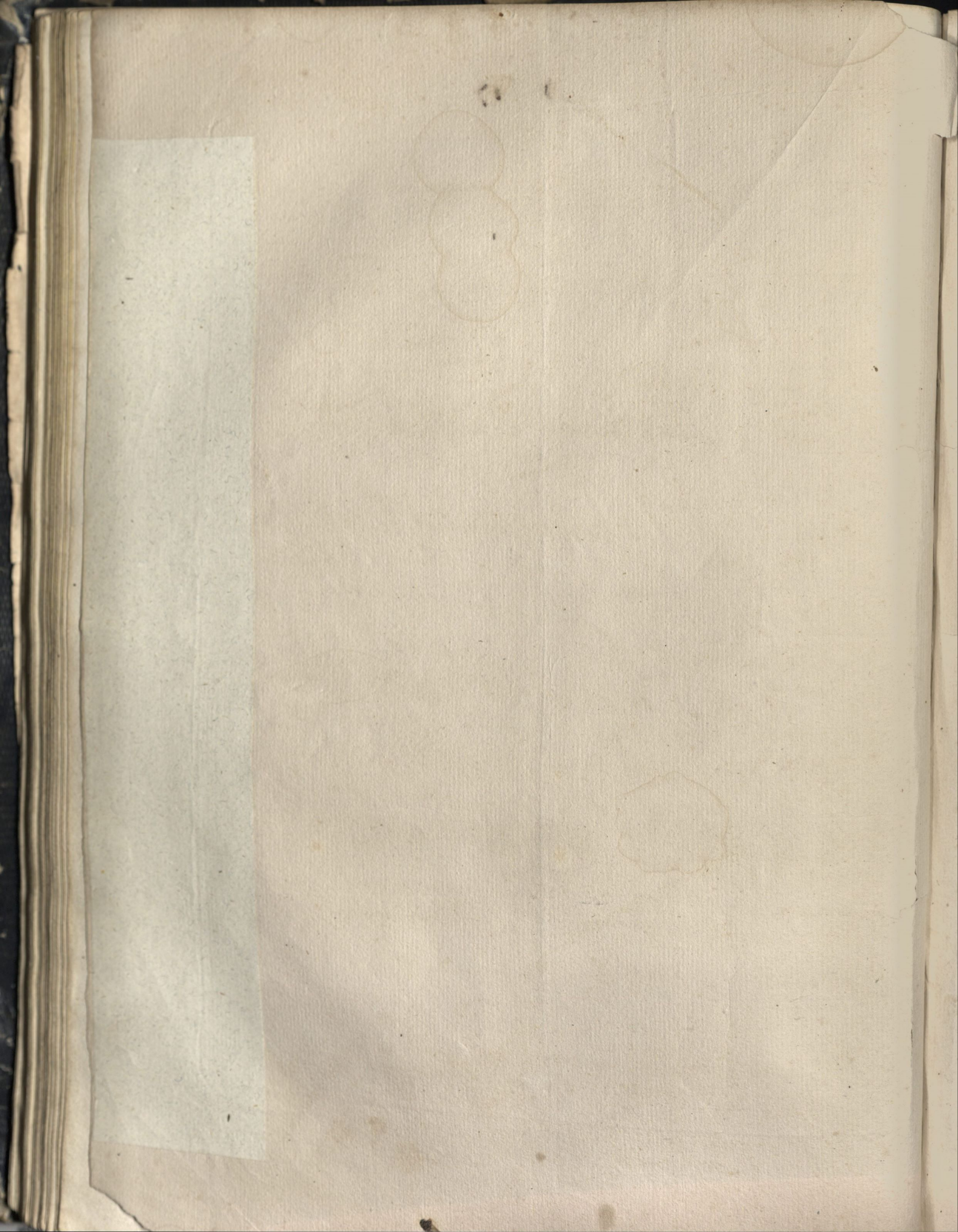

FLAUTO PRINCIPALE.

BERRIGUIER

9^e CONCERTO

Pour Flute.

All.^o a Tempo Giusto

Sotto voce.

Tutti.

v^{no}

FLAUTO PRINCIPALE.

Solo.
pp
ff
ten.
Rinf.
f
fz.
Rf.
Rf.
fz.
fz.
Rf.
fz.
fz.
fz.
fz.
pp
ppz.
ppz.
ppz.
ppz.
ppz.
ff
f
ff
a Tempo.
p Rallent.
Dol. Express.
fz.
fz.

FLAUTO PRINCIPALE.

FLAUTO PRINCIPALE.

17

FLAUTO PRINCIPALE.

FLAUTO PRINCIPALE.

- Staff 1:** *Obes.* *mf* (mezzo-forte)
- Staff 2:** *Plate.* *Rf.* (ritardando) *Fz.* (fzando)
- Staff 3:** *Con gusto.* *Fz.* (fzando)
- Staff 4:** *p* (piano) *Fz.* (fzando)
- Staff 5:** *Rf. Dim.* (ritardando, diminuendo)
- Staff 6:** *Dol. Expressivo.* (dolce, espressivo)
- Staff 7:** *Fz.* (fzando)
- Staff 8:** *Fz.* (fzando)
- Staff 9:** *Rf.* (ritardando)
- Staff 10:** *Rf.* (ritardando)

FLAUTO PRINCIPALE.

Tutti.
Violino.

FLAUTO PRINCIPALE.

Andantino
Cantabile.

FLAUTO PRINCIPALE.

Cadenza ad libitum.

Rnf.

Rnf.

Rinf.

RONDO
Al^o Spiritoso.

Solo.

Tutti.

Solo.

Rf

pp

Dim.

Ritard.

a Tempo.

23

FLAUTO PRINCIPALE.

FLAUTO PRINCIPALE.

FLAUTO PRINCIPALE.

FLAUTO PRINCIPALE.

Risoluto.

f Tutti.

Solo.

fz.

Rinf. *ff* *ff* *Rf.*

Rinf. *ff* *ff* Rinf.

Rf. *Rf.* *Rf.*

Rf. *ff*

Cres. *f*

Rf.

Rf. ff *Rf.* *Rf.* *Sempre.* *f*

Rinf.

f

endôtae

12
G
G
G
G
G
F
F
F
F
F
F
F
F
F

